

# FLORAL EXPOSITIONS

2100 Premier Row Orlando, FL 32809 Email: [orders@floralexpo.net](mailto:orders@floralexpo.net)

Phone: 407-855-0339 Fax: 407-855-0242

### PROFESSIONAL FLORAL (A TO Z): ORDER ON PAGE 4

<p><b>A</b> 36" w x 8" h \$125</p>	<p><b>B</b> 14" w x 12" h \$65</p>	<p><b>C</b> 4" w x 12" h \$45</p>	<p><b>D</b> 4" w x 8" h \$45</p>	<p><b>E</b> 12" Tall 8" in Diameter \$75</p>
<p><b>F</b> 12" w x 18" h \$50</p>	<p><b>G</b> 10" w x 10" h \$85</p>	<p><b>H</b> 8" w x 18" h \$65</p>	<p><b>I</b> 8" w x 10" h \$40</p>	<p><b>N</b> \$120 6" w x 24" h</p>
<p><b>J</b> 15" w x 10" h \$55</p>	<p><b>K</b> 8" w x 14" h \$55</p>	<p><b>L</b> 20" w x 30" h \$150</p>	<p><b>M</b> 12" w x 18" h \$75</p>	
<p><b>O</b> 36" w x 5" h \$250</p>	<p><b>P</b> 15" w x 12" h \$85</p>	<p><b>Q</b> 24" w x 8" h \$95</p>	<p><b>R</b> 36" w x 48" h \$225</p>	
<p><b>V1</b> 4" square \$45 <b>V2</b> 5" round \$25 <b>V3</b> 4" square \$45</p>	<p><b>W</b> 16" w x 10" h \$120</p>	<p><b>X</b> 8" w x 8" h \$95</p>	<p><b>Y</b> 10" w x 12" h \$75</p>	<p><b>Z</b> 12" w x 18" h \$85</p>

**GREEN PLANTS 3FT – 8FT: ORDER ON PAGE 4**

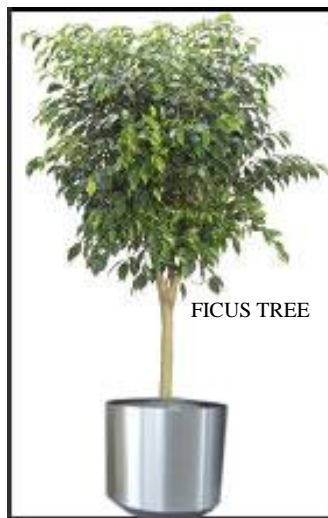
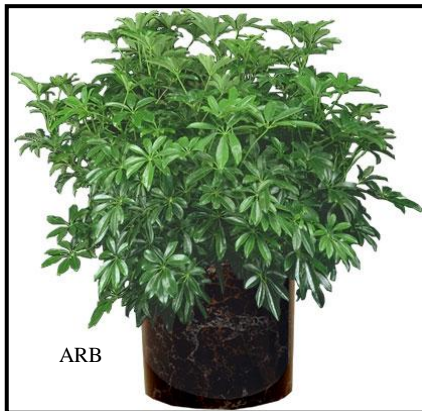

**UPGRADED CONTAINER SELECTION: ORDER ON PAGE 4**

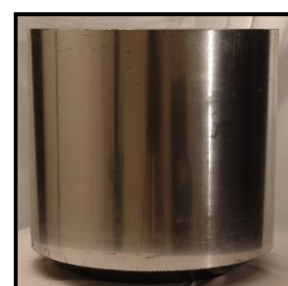
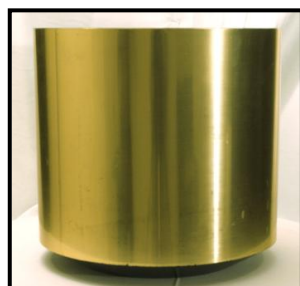

**BLOOMING, FERNS, IVY & POTHOS: ORDER ON PAGE 4**



**SPECIALTY DESIGNS (A to K): ORDER ON PAGE 4**

<p><b>A</b></p> <p>40" Long 24" Tall 9" Wide</p> <p><b>\$130</b></p>	<p><b>B</b></p> <p>28" Long 30" Tall 7" Wide</p> <p><b>\$95</b></p>	<p><b>C</b></p> <p>24" Tall 30" in Diameter</p> <p><b>\$95</b></p>	<p><b>D</b></p> <p>14" Long 14" Tall 8" Wide</p> <p><b>\$75</b></p>
<p><b>E</b></p> <p>34" Long 30" Tall 9" Wide</p> <p><b>\$175</b></p>	<p><b>F</b></p> <p>28" Long 30" Tall 7" Wide</p> <p><b>\$115</b></p>	<p><b>G</b></p> <p>42" Tall 32" in Diameter</p> <p><b>\$135</b></p>	
<p><b>H</b></p> <p>42" Tall 32" in Diameter</p> <p><b>\$135</b></p>	<p><b>I</b></p> <p>34" Long 30" Tall 9" Wide</p> <p><b>\$100</b></p>	<p><b>J</b></p> <p>42" Tall 32" in Diameter</p> <p><b>\$175</b></p>	<p><b>K</b></p> <p>28" Long 30" Tall 7" Wide</p> <p><b>\$95</b></p>



# FLORAL EXPOSITIONS ORDER FORM

<u>PROFESSIONAL FLORAL</u>	<u>Option (A to Z)</u>	<u>Cost</u>	<u>Quantity</u>	<u>Total</u>
<b>Fresh Floral (A thru Z)</b>				
<b>Fresh Floral (A thru Z)</b>				
<b>Customized Fresh Floral Arrangement</b>	Color: Height:      Width:			
<b>Clear Bubble Bowl</b>	8" For Business Cards	\$30.00		

**Customized floral arrangements for hospitality suites, luncheons and banquets available.**

<u>GREEN PLANTS</u>	<u>Cost</u>	<u>Quantity</u>	<u>Total</u>
<b>3 Foot Green Plant</b>	\$39.00		
<b>4 Foot Green Plant</b>	\$49.00		
<b>5 Foot Green Plant</b>	\$59.00		
<b>6 Foot Green Plant</b>	\$69.00		
<b>7 - 8 Foot</b>	\$16.00/ft		

Standard containers come with all plant orders. Indicate preference: **Black** \_\_\_\_\_ **White** \_\_\_\_\_  
Please Call for Specialty Requirements on Topiaries, Exterior Plants, Large Trees, Andonidia Palms and More

**UPGRADED CONTAINER SELECTION**

Dark Wicker \_\_\_\_\_ Green Marble \_\_\_\_\_ Mahogany Marble \_\_\_\_\_ Black Marble \_\_\_\_\_  
White Marble \_\_\_\_\_ Brushed Brass \_\_\_\_\_ Brushed Chrome \_\_\_\_\_

\*Small - \$5 \_\_\_\_\_ (Blooming Plants) \*Medium - \$10 \_\_\_\_\_ (3 to 4 Ft. Plants) \*Large - \$15 \_\_\_\_\_ (5 to 6 Ft. Plants)

**Black Urns** - \*Small -\$15 \_\_\_\_\_ (11"Ø/15" Tall) \*Medium -\$20 \_\_\_\_\_ (14"Ø/18" Tall) \*Large -\$25 \_\_\_\_\_ (19"Ø/22" Tall)

**Marble Pedestal** - \$125 Green \_\_\_\_\_ Mahogany \_\_\_\_\_ Black \_\_\_\_\_ White \_\_\_\_\_

<b>TOTAL</b>	
--------------	--

<u>BLOOMING, FERNS,</u>	<u>Color/Type</u>	<u>Cost</u>	<u>Quantity</u>	<u>Total</u>
<b><u>IVY &amp; POTHOS</u></b>	Fern _____ Ivy _____ Pothos _____	\$30.00		
<b>Azaleas</b>	Red _____ White _____ Pink _____	\$30.00		
<b>Bromeliads</b>	Red _____ Orange _____ Yellow _____	\$30.00		
<b>Mums</b>	Yellow _____ White _____ Lavender _____ Bronze _____	\$19.50		
<b>Seasonal Blooming</b>	Available Upon Request	Please Call		

<u>SPECIALTY DESIGNS</u>	<u>(A thru K)</u>	<u>Cost</u>	<u>Quantity</u>	<u>Total</u>
<b>Planted Gardens</b>				
<b>Planted Gardens</b>				
<b>Planted Gardens</b>				

<b>TOTAL:</b>	
<b>ADD 9.75% SALES TAX</b>	
<b>GRAND TOTAL:</b>	

**RETURN THIS ORDER FORM WITH YOUR PAYMENT TO FLORAL EXPOSITIONS INC.**

SHOW NAME: \_\_\_\_\_ LOCATION: \_\_\_\_\_  
SHOW DATES: \_\_\_\_\_ BOOTH#: \_\_\_\_\_ BOOTH REPRESENTATIVE: \_\_\_\_\_  
COMPANY \_\_\_\_\_ ONSITE PHONE#: (      ) \_\_\_\_\_ - \_\_\_\_\_  
CC BILLING ADDRESS: \_\_\_\_\_ CITY: \_\_\_\_\_ STATE: \_\_\_\_\_  
ZIP CODE#: \_\_\_\_\_ AUTHORIZED SIGNATURE: \_\_\_\_\_  
PAYMENT ENCLOSED: Check: \_\_\_\_\_ CC: \_\_\_\_\_ EMAIL ADDRESS: \_\_\_\_\_  
Credit Card#: \_\_\_\_\_ Expiration Date: \_\_\_\_\_  
Name of Credit Card Holder: \_\_\_\_\_ Security Code (CVV)#: \_\_\_\_\_

\*If tax exempt, you must include your tax-exempt form for the state in which the show is being held.

**EXHIBITOR - PLEASE RETAIN A PHOTOCOPY FOR YOUR FILES**  
**CALL US AT 407-855-0339 OR FAX US AT 407-855-0242 - E-mail: [Orders@Floralexpo.net](mailto:Orders@Floralexpo.net)**

We will happily discuss and price your ideas or offer suggestions for unique, distinctive decorating.  
\_\_\_\_\_  
Enclosed is a photo or layout of our booth. Please have a designer contact me.  
\_\_\_\_\_  
Please have a designer see us at our booth.  
Date/Time \_\_\_\_\_ Representative \_\_\_\_\_

RENTAL POLICIES

- All materials and plants available on a rental basis only.
- Items missing from booth upon dismantling are the responsibility of the exhibitor and an additional charge will be applied.
- All prices include: delivery, installation, servicing, top dressing, decorative containers, and removal at end of show.
- The availability of some items is subject to season and geography.
- Some specialty items must be ordered in advance to assure availability.

PAYMENT POLICIES

- Checks need to be drawn from a U.S. bank.
- All orders must be paid in full in U.S. currency prior to show date.
- Adjustments cannot be made after the close of the show.